

PRODUCED BY AN AUTODESK EDUCATIONAL PRODUCT

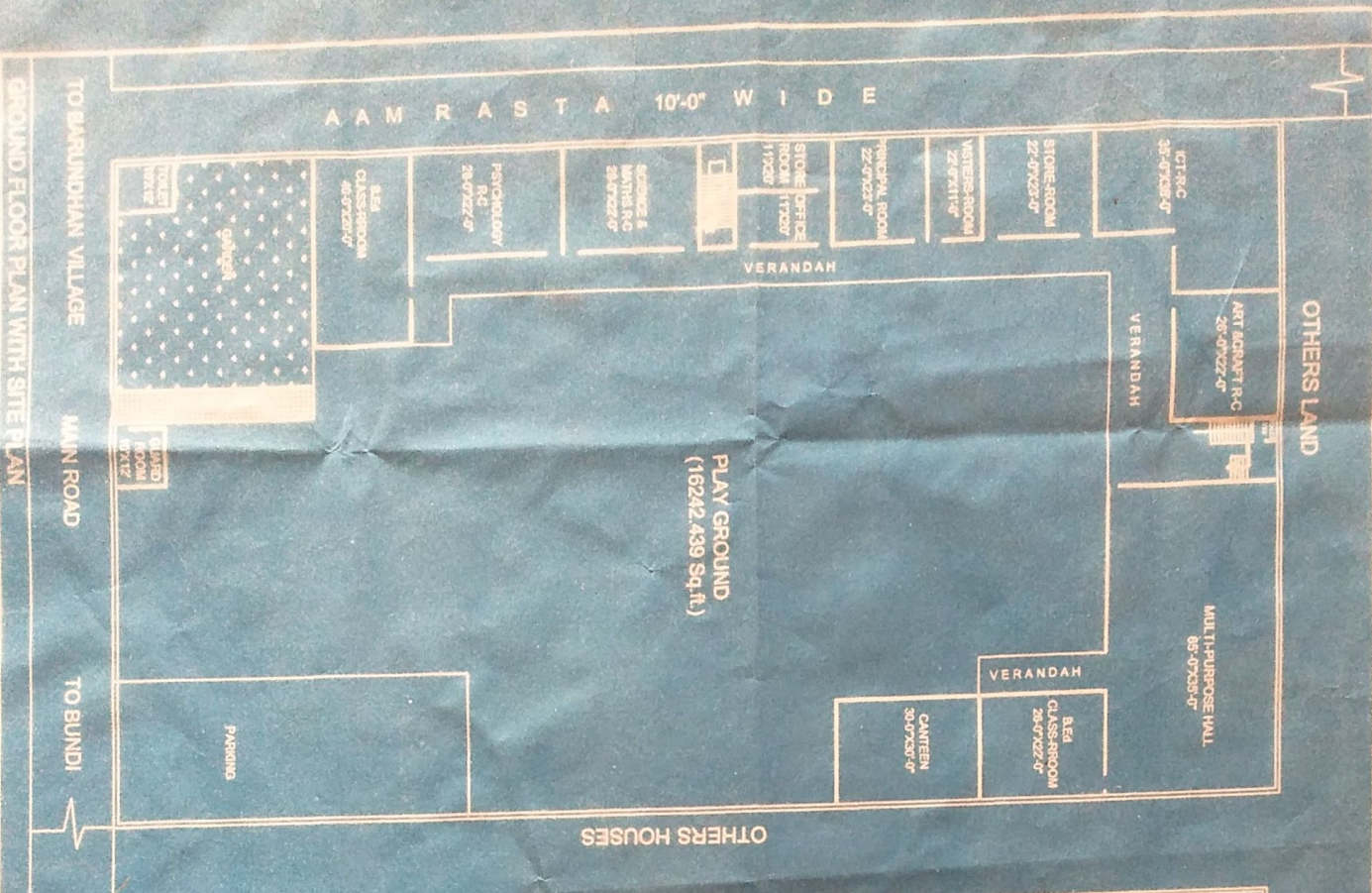

EXISTING GROUND & FIRST FLOOR PLAN OF SHRI GANPATI ADARSH T.T. COLLAGE AT KHASRA NO.2345/949, 2345/930 VILLAGE BARUNDHAN TEH. TALEERA DIST. BUNDI (RAJ.)

TOTAL LAND AREA= 4301.34 Sq.mtr.

BUILT UP AREA :-

GROUND FLOOR 1663.19 Sq.mtr.

FIRST FLOOR 1468.40 Sq.mtr.

TOTAL AREA= 3131.59 Sq.mtr.



सिद्ध
श्री. ए. देवानंद व शंकरा
सिंह (सोब.)

शंकरा
शंकरा देवानंद
शंकरा देवानंद (सोब.)

(Handwritten signature)

OWNER SIGN

PRODUCED BY AN AUTODESK EDUCATIONAL PRODUCT